

- NOTES:**
- WHEN INSTALLING PROPOSED WASTEWATER SEWERS ON LEILA AVE TAKE CAUTION WHEN CROSSING EXISTING RESIDENTIAL WATER SERVICES.
 - CONTRACTOR SHALL VERIFY ELEVATION OF EXISTING SEWER SERVICES AT PROPOSED DOWNSTREAM CONNECTION LOCATIONS PRIOR TO INSTALLATION OF COLLECTOR WWS TO ALLOW FOR CHANGES OF GRADE TO THE COLLECTOR WWS.

SEWER SERVICE INFORMATION					
ADDRESS	STATUS	SIZE (mm) MATERIAL	COORDINATES AT JUNCTION	COORDINATES AT PROPERTY	REMARKS
#666 LEILA AVE	ACTIVE	150 UNKNOWN	N=5534680.57 E=633752.59	N=5534670.84 E=633748.37	NONE
-	ACTIVE	150 UNKNOWN	N=5534684.38 E=633744.44	UNKNOWN	VALVE CHAMBER DRAIN?
#674 LEILA AVE	ACTIVE	150 UNKNOWN	N=5534696.32 E=633718.90	UNKNOWN	NONE
#675 LEILA AVE	ACTIVE	300 UNKNOWN	N=5534721.44 E=633665.29	N=5534746.80 E=633672.32	NONE
#678 LEILA AVE	ACTIVE	150 UNKNOWN	N=5534709.90 E=633704.86	UNKNOWN	NONE
#682 LEILA AVE	ACTIVE	150 UNKNOWN	N=5534716.22 E=633676.43	UNKNOWN	NONE
#686 LEILA AVE	ACTIVE	150 UNKNOWN	N=5534722.88 E=633662.21	UNKNOWN	NONE
#690 LEILA AVE	ACTIVE	150 UNKNOWN	N=5534723.73 E=633660.40	UNKNOWN	NONE

SEWER JUNCTION INFORMATION FROM SEWER VIDEO INSPECTION		
SEWER ID S-MA70037684		
DISTANCE FROM MH ID S-MH00001749		
DISTANCE	DIAMETER	CLOCK
167.7	150	1
169.7	150	1
173.1	300	10
185.4	150	1
201.5	150	1
216.8	150	1
232.3	150	1
247.1	1200	9
249.6	750	2

SEWER JUNCTION INFORMATION FROM SEWER VIDEO INSPECTION		
SEWER ID S-MA00002050		
DISTANCE FROM MH ID S-MH00001804		
DISTANCE	DIAMETER	CLOCK
7.1	150	1
16.1	150	2

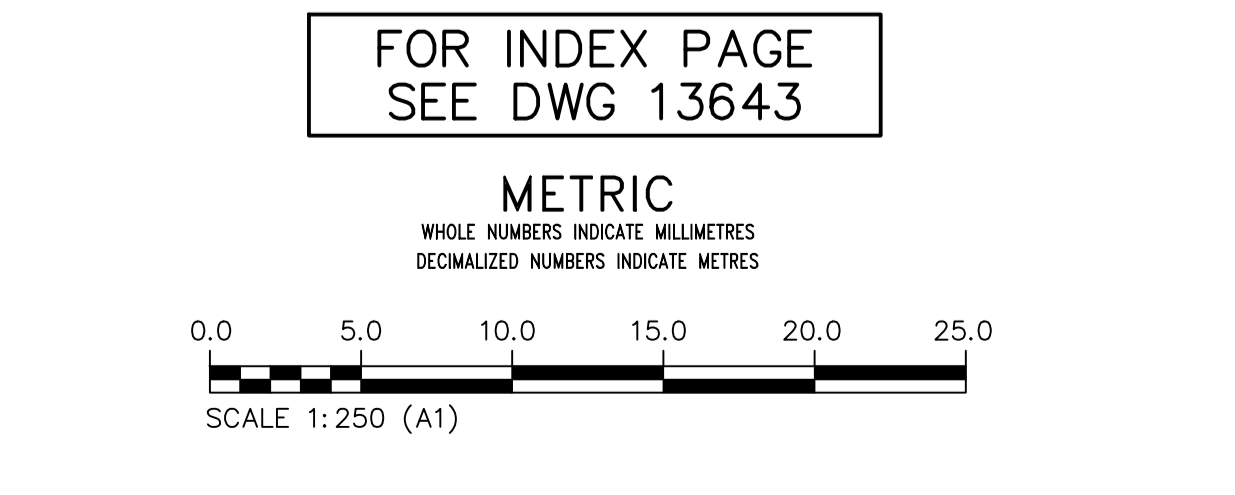
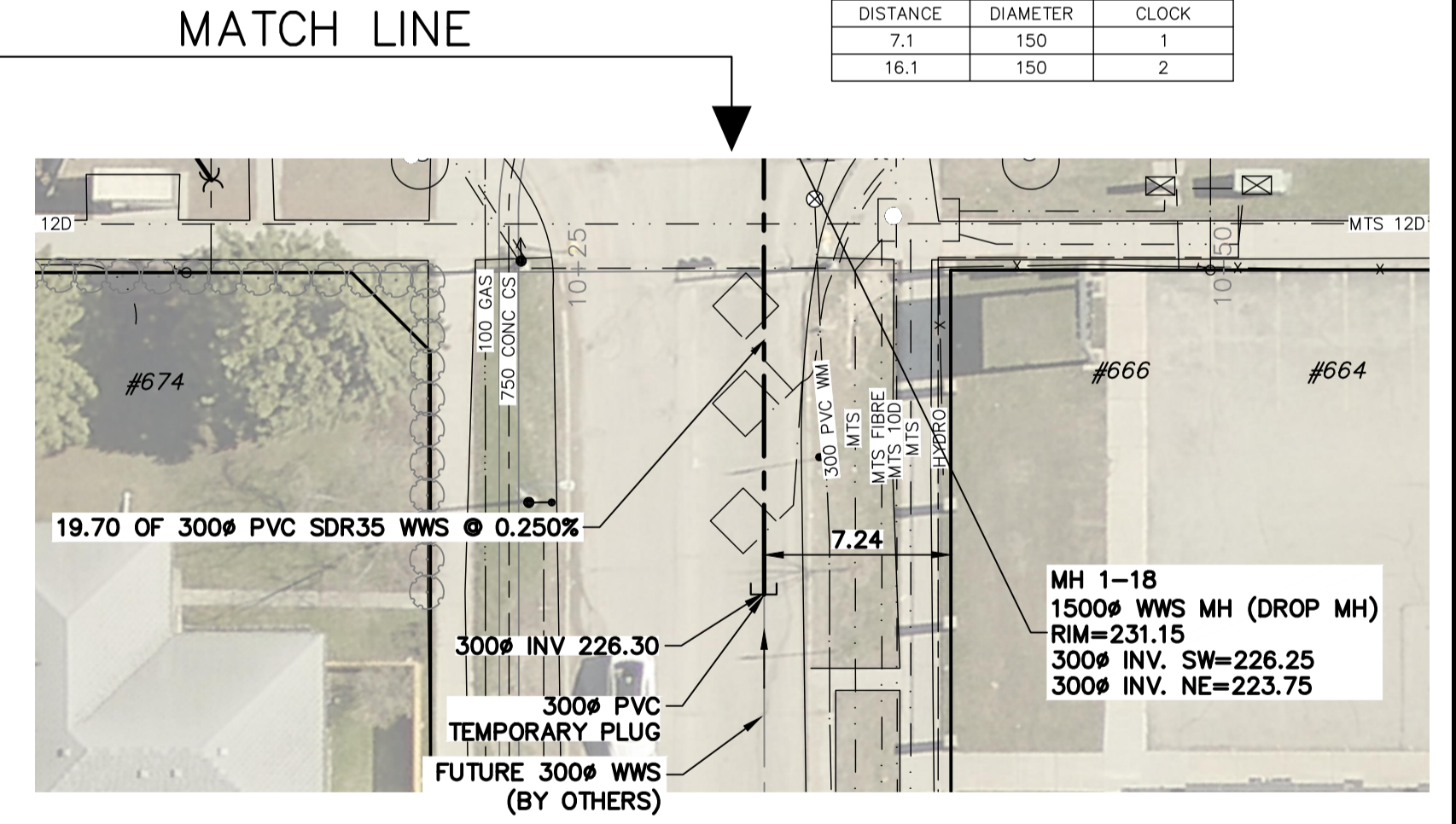
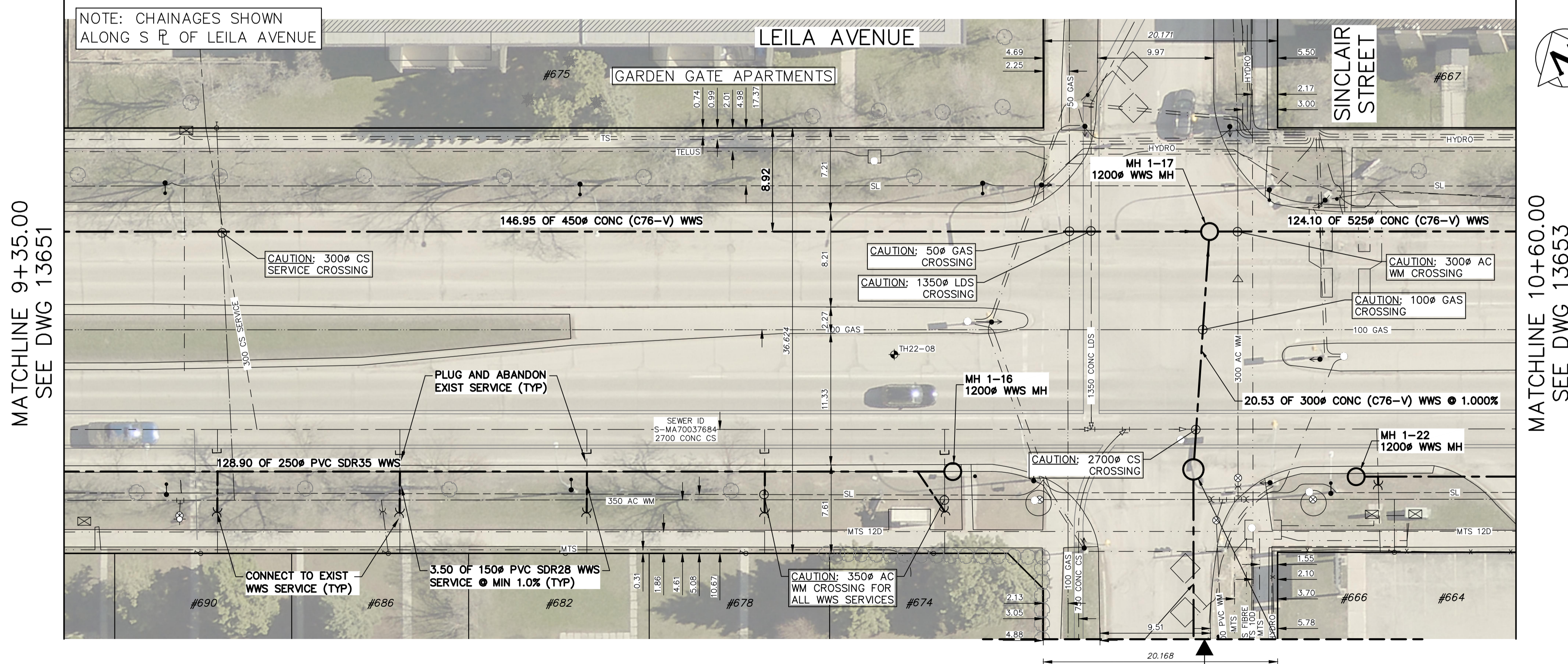

WARNING

IF POWER EQUIPMENT OR EXPLOSIVES ARE TO BE USED FOR EXCAVATION ON THIS PROJECT THE CONTRACTOR MUST:

- NOTIFY THE GAS COMPANY OF THE PROPOSED LOCATION OF EXCAVATION.
- TAKE PRECAUTION TO AVOID DAMAGE TO GAS COMPANY INSTALLATIONS.

SEE PROVINCIAL REGULATION 210/72 FOR DETAILS

LOCATION APPROVED
UNDERGROUND STRUCTURES

SUPV. U/G STRUCTURES COMMITTEE DATE

NOTE:
LOCATION OF UNDERGROUND STRUCTURES AS SHOWN ARE BASED ON THE BEST INFORMATION AVAILABLE BUT NO GUARANTEE IS GIVEN THAT ALL EXISTING UTILITIES ARE SHOWN OR THAT THE GIVEN LOCATIONS ARE EXACT. CONFIRMATION OF EXISTENCE AND EXACT LOCATION OF ALL SERVICES MUST BE OBTAINED FROM THE INDIVIDUAL UTILITIES BEFORE PROCEEDING WITH CONSTRUCTION.

VERTICAL DATUM: CGVD28 (HT2.0 Geoid)
HORIZONTAL DATUM: NAD83 (June 1990), Zone 14

NO.	ISSUED FOR CONSTRUCTION	DATE (YYYY/MM/DD)	BY
0	ISSUED FOR CONSTRUCTION	2026/03/10	MID

KGS GROUP

DESIGNED BY	MID	CHECKED BY	TLE
DRAWN BY	GEL	APPROVED BY	RBO
SCALE:	HORIZONTAL 1:250	RELEASED FOR CONSTRUCTION	DUANE BAKER
VERTICAL 1:50	DATE	DATE	2026/03/12

ENGINEER'S SEAL

ORIGINAL DRAWING SEALED BY:
M.A. IANKOVA-DEDOVA
2026/03/11

CONSULTANT DRAWING NUMBER
C1-11

THE CITY OF WINNIPEG
WATER AND WASTE DEPARTMENT
ENGINEERING SERVICES DIVISION

ARMSTRONG SEWER RELIEF WORKS
CONTRACT 1
LEILA AVENUE
84.3 W OF SINCLAIR STREET TO
20.5 E OF SINCLAIR STREET

SHEET 11 OF 46
CITY DRAWING NUMBER
13652